

Patient report

Bio-Rad DATE: 10/10/2019
D-10 TIME: 07:44 PM
S/N: #DJ4I016123 Software version: 4.30-2
Sample ID: 10569225
Injection date 10/10/2019 07:35 PM
Injection #: 68 Method: HbA1c
Rack #: --- Rack position: 1

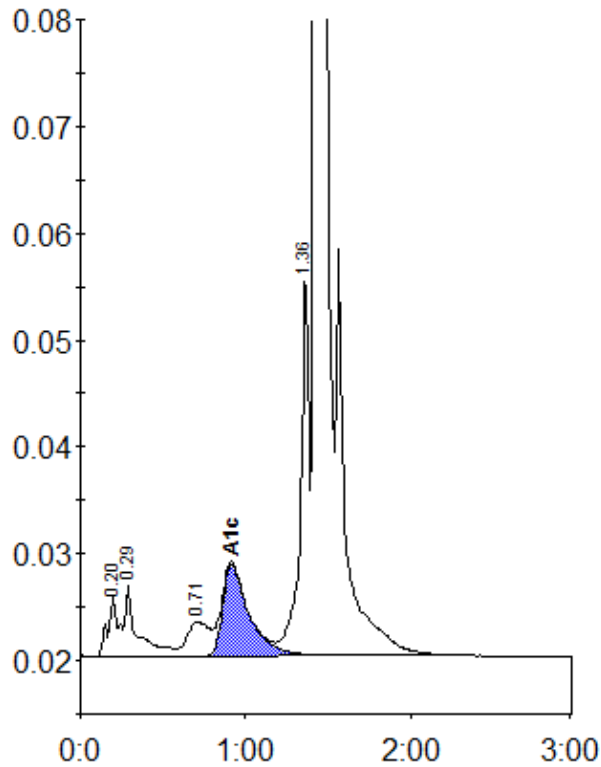

Peak table - ID: 10569225

Peak	R.time	Height	Area	Area %
A1a	0.20	5729	25537	1.1
A1b	0.29	6713	34050	1.5
LA1c/CHb-1	0.71	3237	31069	1.3
A1c	0.92	8626	96650	5.7
P3	1.36	35948	129774	5.5
A0	1.43	667634	2029037	86.5
Total Area:	2346117			

Concentration:	%
A1c	5.7